



RINGO'S WILDLIFE BIRTHDAY PARTIES





Dear Party Organiser,

Thank you for choosing Shepreth Wildlife Park to host your birthday party. We have a choice of party packages to suit children from ages two years and above.

Whether they are an adventurous explorer or passionate about wildlife and nature we have the party package for you.

We aim to inspire children to appreciate the wildlife around them whilst all importantly, having fun with their friends.

Please contact me with any queries, or to make a booking.

Email: admin@sheprethwildlifepark.co.uk

Best wishes,

Sally Willers

BOOKING YOUR PARTY



Choosing a party package

Please read through the information in this pack to decide upon your preferred choice.



Ratios of adults to children

A ratio of 1 adult to every 4 children must be adhered to. This ratio is essential to maintain adequate supervision throughout your party, and there is no charge for these adults. Additional adults attending will be charged £10 admission each.

Securing your booking

Bookings are not confirmed until a £50 non-refundable deposit payment is received.

Making a booking

Please email
admin@sheprethwildlifepark.co.uk
to arrange your party.



PARTY PACKAGES

MINI-KEEPER PARTY

Age suitability

4-15 years

Party size

Maximum of 15 children

Price

£115 for up to 5 children then £15 per additional child up to a maximum of 15

Adult supervision

1 adult per 4 children is included in the price
Additional adults attending will be charged £10 admission each

Time

Either 10:30 - 13:00 or 13:30 – 16:00

Availability

Weekends and weekdays (including school holidays)

Party overview

Enjoy a guided tour around the Wildlife Park with some animal feeding included (non-contact), and then choose up to two other activities or extend your guided tour for the full two hours. A boxed lunch is included for the children along with admission into the Wildlife Park for the day.

Itinerary

- 🐾 Guided tour (including some non-contact animal feeding)
- 🐾 Choose one activity from the following:

- 🐾 Extended tour
- 🐾 Party games
- 🐾 iSandBOX activity*

- 🐾 Choose one activity from the following:

- 🐾 Extended tour
- 🐾 Craft activity
- 🐾 Party games

Morning party sessions finish with lunch at 12:30
Afternoon party sessions start with lunch at 13:30

*Scan with phone to
watch an iSandBOX
demo video





MINI-KEEPER DELUXE PARTY

Age suitability

4-15 years

Party size

Maximum of 15 children

Price

£150 for up to 5 children then £20 per additional child up to a maximum of 15

Adult supervision

1 adult per 4 children is included in the price
Additional adults attending will be charged £10 admission each

Time

13:00-16:00

Availability

Weekends and weekdays

Party overview

Enjoy a pizza-making experience followed by a guided tour with some animal feeding included (non-contact), and then choose up to two other activities or extend your guided tour. A pizza lunch and deluxe party bag, along with admission into the Wildlife Park for the day is included for all children attending the party.

Itinerary

- 🐾 Pizza-making experience
- 🐾 Guided tour (including some non-contact animal feeding)
- 🐾 Choose one activity from the following:
 - 🐾 Extended tour
 - 🐾 Party games
 - 🐾 iSandBOX activity*

- 🐾 Choose one activity from the following:

- 🐾 Extended tour
- 🐾 Craft activity
- 🐾 Party games

*Scan with phone to watch an iSandBOX demo video





MID-WEEK TODDLER PLAY ZONE PARTY

Age suitability

2-4 years

Party size

Maximum of 15 children

Price

£100 for up to 5 children, then £15 per additional child up to a maximum of 15 children

Adult supervision

1 adult per 4 children is included in the price
Additional adults attending will be charged £10 admission each

Time

11:30 - 13:00

Availability

Weekdays (excluding school holidays)

Party overview

Explore both our indoor Play Zone and the Wildlife Park grounds. A hot or cold lunch and admission into the Wildlife Park is included for the day.

Itinerary

 11:30 - 13:00 Lunch and play

HEALTH AND SAFETY ADVICE



All animals naturally carry a range of microorganisms, some of which can be transmitted to humans and cause ill health. Some infections which may be contracted at animal collections can present a serious hazard, but the risks are readily controlled by paying attention to basic hygiene measures.



Check cuts and grazes are covered with a waterproof dressing.



Wear suitable footwear, i.e., boots, not sandals, and clothing that can easily be washed after your visit.



Hands must be washed after touching animals, before eating or drinking and before leaving the Wildlife Park.



Those in charge of children should supervise and ensure correct hand-washing procedure:

- 🐾 Wet hands
- 🐾 Rub plenty of soap all over hands and especially under nails
- 🐾 Rinse with plenty of running water

Hand-washing facilities are shown on the Wildlife Park map.



- 🐾 Eat only in designated areas
- 🐾 Do not eat food fallen to the ground
- 🐾 Do not suck fingers, thumbs, pens, etc.



If a member of your group shows any signs of illness (e.g. sickness or diarrhoea) after a visit, advise them to visit a doctor and explain they have been in recent contact with animals.



Please arrange to meet your party guests at the entrance to the Gift Shop, and then make your way to the admission desk together. Parents can collect their children from the Gift Shop at the end of the party.



Clean boots after your visit and don't forget to wash hands after handling dirty boots.

CODE OF SAFE BEHAVIOUR



While every effort is made to ensure Shepreth Wildlife Park is a safe environment for your visit, we remind you that children must be kept under strict supervision at all times and remain your responsibility.



Do not pick up tools or animals unless specifically permitted by a member of Wildlife Park staff.



Do not climb walls or fences or go into any area not specifically designated as open to the public.



Always approach animals quietly and gently. Do not chase or tease any animals. Do not throw stones or any other objects at any animal.



Do not feed the animals.



No running is allowed on or around the Wildlife Park.



No balls or ball games are permitted on the Wildlife Park.



Please be respectful of other visitors to the wildlife park during your visit.



Please pick up and dispose of all your litter in the bins provided.



No smoking is permitted around the grounds.



Please read all signs on the Wildlife Park. They are for your safety as well as the animals'.



Failure to comply with these rules may result in you being asked to leave the premises without a refund.



MAP OF THE PARK



OPTIONAL EXTRAS

If you would like to purchase gift bags, we can provide these for you to collect on the day of your visit.

Party Bags

Including a pencil, rubber,
Animix toys and a postcard*
£3 each

Deluxe Party Bags

Including a pencil, rubber, small
soft toy and a postcard*
£10.75 each

*Items may be substituted with similar items of the same value if unavailable.

LUNCH OPTIONS

MINI-KEEPER PARTY

- 🐾 Boxed lunch including a sandwich (ham, cheese or jam)
- 🐾 Carton of juice
- 🐾 Three additional items

MINI-KEEPER DELUXE PARTY

- 🐾 A personal pizza with a choice of toppings
- 🐾 Unlimited squash and water

MID-WEEK TODDLER PLAY ZONE PARTY

A choice of:

- 🐾 Boxed lunch including a sandwich (ham, cheese or jam)
- 🐾 Carton of juice
- 🐾 Three additional items

OR

- 🐾 Small meat or vegan hot dog
- 🐾 Cake
- 🐾 Carton of juice

OR

- 🐾 Margherita or pepperoni pizza twist
- 🐾 Cake
- 🐾 Carton of juice

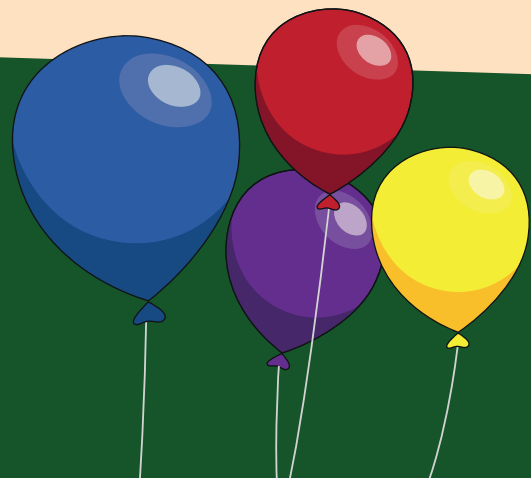

TERMS AND CONDITIONS

Party packages include

- 🐾 Admission into the wildlife park on the day of the party for all paying guests and accompanying supervisory adults meeting the 1:4 ratio.
- 🐾 Lunch for all children attending the party.
- 🐾 Mini-Keeper Parties and Mini-Keeper Deluxe Parties include organised activities provided by Shepreth Wildlife Park.
- 🐾 Party bags are included as part of the Mini-Keeper Deluxe Party package. Party bags are not included with Mini-Keeper Parties or Mid-Week Toddler Play Zone Parties but can be supplied for an additional charge.

Booking

- 🐾 Bookings must be made in advance by emailing admin@sheprethwildlifepark.co.uk
- 🐾 Bookings are not confirmed until a deposit payment has been made.
- 🐾 A list of all children and adults attending must be supplied at least five days in advance of the party.
- 🐾 Food choices and any dietary requirements or allergies must be supplied at least five days in advance of the party.

Payment

- 🐾 The deposit payment is non-refundable.
- 🐾 Payment of the balance is due on the day of the party on arrival.
- 🐾 Vouchers and promotional offers are not valid to use as payment for birthday party packages.



Cancellations

- 🐾 Cancellations are subject to a £50 charge.
- 🐾 If postponed at least one week in advance and rescheduled within six months, no charge will be applied. The deposit payment will be transferred to the new booking.
- 🐾 If postponed with less than one week's notice and rescheduled within six months, a £10 charge will be applied. The deposit payment will be transferred to the new booking.
- 🐾 On the day postponements are subject to a £50 charge.
- 🐾 If individual children are unable to attend on the day, no charge will be made, but you will be charged for a minimum of five children, even if your numbers on the day drop below this.

Your party

- 🐾 On arrival, please arrange to meet your party guests at the entrance to the Gift Shop, and then make your way to the admission desk together. Parents can collect their children from the gift shop at the end of the party.
- 🐾 All children and adults must listen to all instructions from SWP staff and abide by the health and safety information provided in this pack.
- 🐾 The party organiser is responsible for ensuring all children adequately wash their hands before eating, after touching any animal feed and prior to leaving the wildlife park.
- 🐾 Children must always be supervised. Free admission is given to supervising adults to meet our required ratio of one adult per four children.
- 🐾 Any group not adhering to the Code of Safe Behaviour will be asked to leave immediately without refund.



**SHEPRETH
WILDLIFE PARK**

RINGO'S WILDLIFE BIRTHDAY PARTY INVITE



**invites you to their
Mini-Keeper Party!**

at Shepreth Wildlife Park, Station Road, Shepreth, SG8 6PZ

Date: _____ Time: _____

RSVP to: _____

Phone / Email: _____

Lunch Order

Boxed lunch

Sandwich: ☐ Ham ☐ Cheese ☐ Jam

Dietary requirements / allergies:

**SHEPRETH
WILDLIFE PARK**

RINGO'S WILDLIFE BIRTHDAY PARTY INVITE



**invites you to their
Toddler Play Zone Party!**

at Shepreth Wildlife Park, Station Road, Shepreth, SG8 6PZ

Date: _____ Time: _____

RSVP to: _____

Phone / Email: _____

Lunch Order

Boxed lunch

- | | | | | |
|--|-----------|---|-----------|---|
| <input type="checkbox"/> Ham Sandwich | OR | <input type="checkbox"/> Small Meat Hotdog | OR | <input type="checkbox"/> Margherita Pizza Twist |
| <input type="checkbox"/> Cheese Sandwich | | <input type="checkbox"/> Small Vegan Hotdog | | <input type="checkbox"/> Pepperoni Pizza Twist |
| <input type="checkbox"/> Jam Sandwich | | | | |

Dietary requirements / allergies:

**SHEPRETH
WILDLIFE PARK**

RINGO'S WILDLIFE BIRTHDAY PARTY INVITE



**invites you to their
Mini-Keeper Deluxe Party!**

at Shepreth Wildlife Park, Station Road, Shepreth, SG8 6PZ

Date: _____ Time: _____

RSVP to: _____

Phone / Email: _____

Lunch Order

Pizza-making Experience

Dietary requirements / allergies: